

FILED
GREENVILLE CO. S. C.

JUL 13 3 49 PM 1965

OLLIE LANSWORTH
R.M.C.

SEABOARD

BISHOP

NEW CHURCH

LITTLE TEXAS ROAD

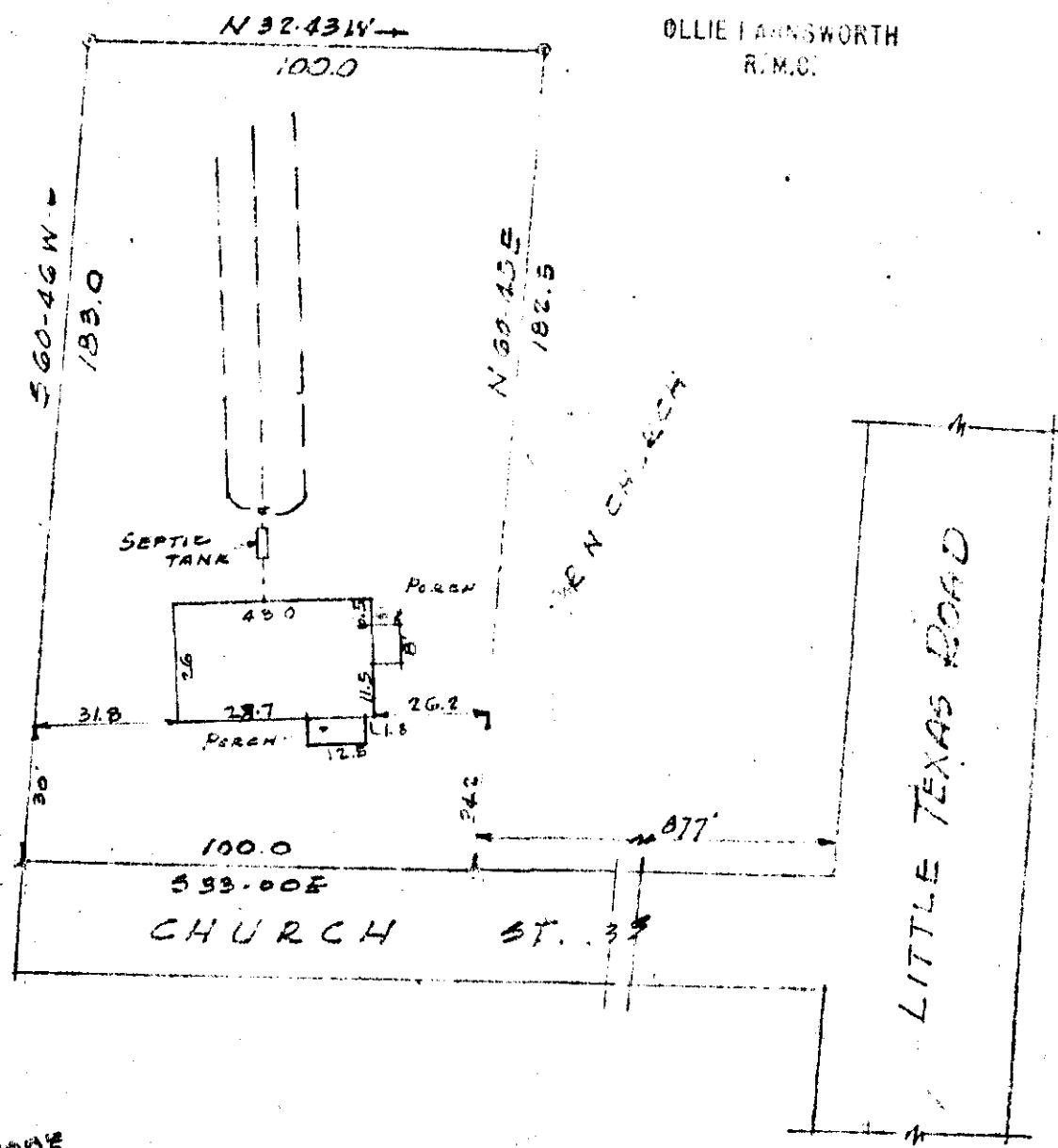

JUL 13 1965

1611

This is to certify that on the 2ND day of FEB.
1960, I surveyed the property shown on this
plat, being Lot No. (PROP. OF JUDITH G. LATHAN)
, recorded in Plat Book 00
page 940 of the R.M.C. Office for Greenville County,
S. C., and that the property lines, walls and
buildings are as shown hereon; that the buildings
located on said lot do not encroach or project on
adjacent streets or property; and that no adjacent
buildings or walls encroach or project on said
premises, and that no utility lines cross this
property.

PROPERTY OF
RALPH E. LATHAN
NEAR
TRAVELERS REST, S.C.
SCALE 1"=40' FEB 3, 1960

Reg. Engineer No. 1144 S.C.

KKK-13

JONES & SUTHERLAND - ENGINEERS
GREENVILLE, S.C.

1611 Filed This 13 day of July 19 65
And Recorded in Vol. KKK Page 13 at M
OLLIE LANSWORTH
Register Mesne Conveyance Greenville County, S. C.